

## **RIGHT-OF-WAY**

Additional right of way will be needed in several locations to build the project. The DRJTBC will follow the policies of the State DOTs and will work with:

- The displaced property owner to provide assistance in finding suitable housing, and
- All affected property owners to provide compensation for property to be purchased.

### ***Steps include:***

1. Engaging affected property owner
2. Appraising the property
3. Negotiating with affected property owner
4. Providing relocation assistance to occupant who must be moved



**NOTES:**

1. PROPERTY LINES PLOTTED FROM TAX MAPS, NOT FROM DEEDS OR ACTUAL SURVEY.
2. RIGHT-OF-WAY IMPACTS INCLUDE PERMANENT AND TEMPORARY IMPACTS.
3. ALL IMPACTS ARE PRELIMINARY.
4. LOD OFFSET 15' FROM CUT/FILL LINE.



**I-95/SCUDDER FALLS BRIDGE IMPROVEMENT PROJECT**  
 PRELIMINARY PROPERTY IMPACTS  
 238 TAYLORSVILLE ROAD  
 240 TAYLORSVILLE ROAD  
 LOWER MAKEFIELD, PA  
 JANUARY 2010



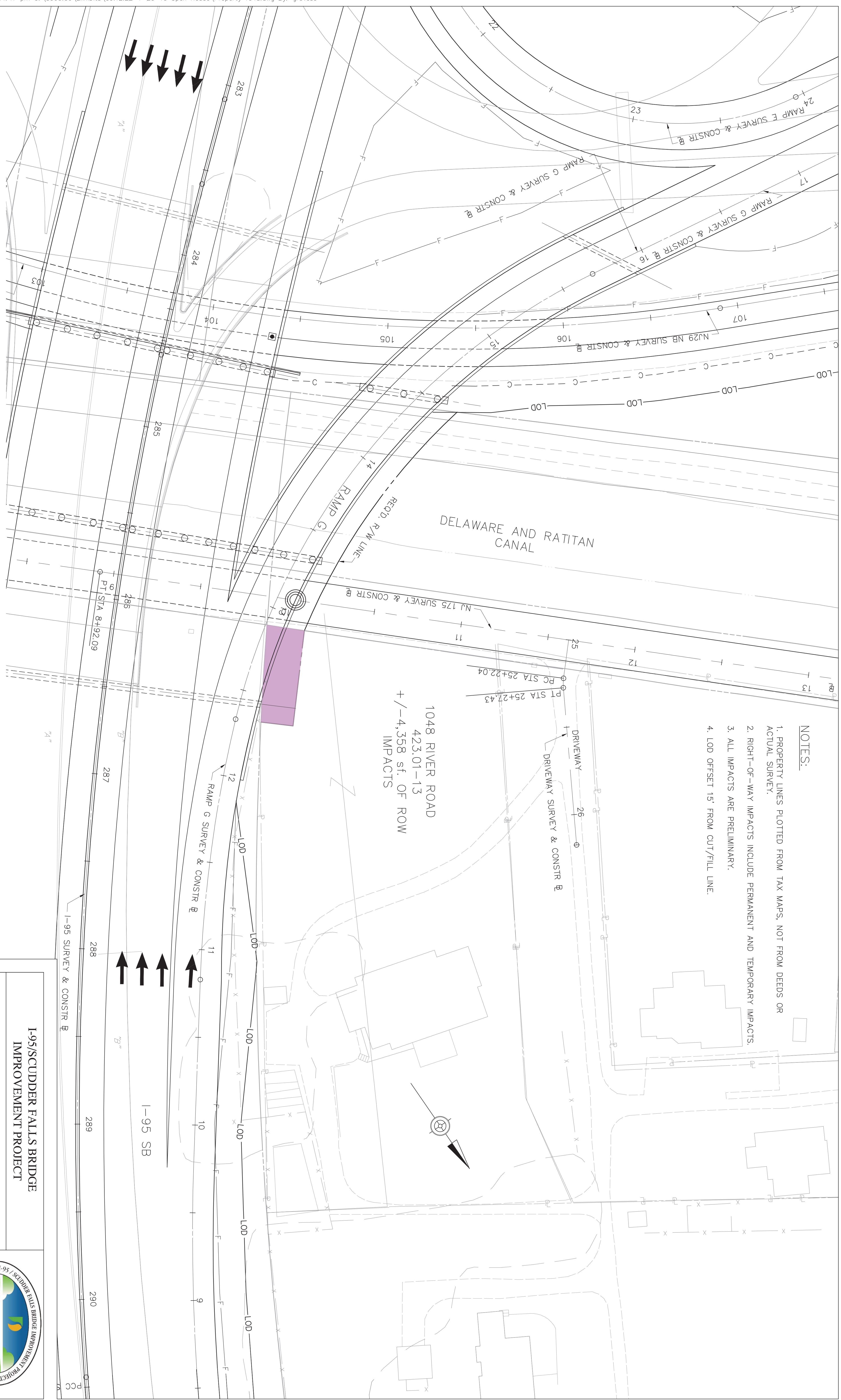

- NOTES:**
1. PROPERTY LINES PLOTTED FROM TAX MAPS, NOT FROM DEEDS OR ACTUAL SURVEY.
  2. RIGHT-OF-WAY IMPACTS INCLUDE PERMANENT AND TEMPORARY IMPACTS.
  3. ALL IMPACTS ARE PRELIMINARY.
  4. LOD OFFSET 15' FROM CUT/FILL LINE.



**I-95/SCUDDER FALLS BRIDGE IMPROVEMENT PROJECT**

PRELIMINARY PROPERTY IMPACTS  
1048 RIVER ROAD  
EWING, NJ  
JANUARY 2010

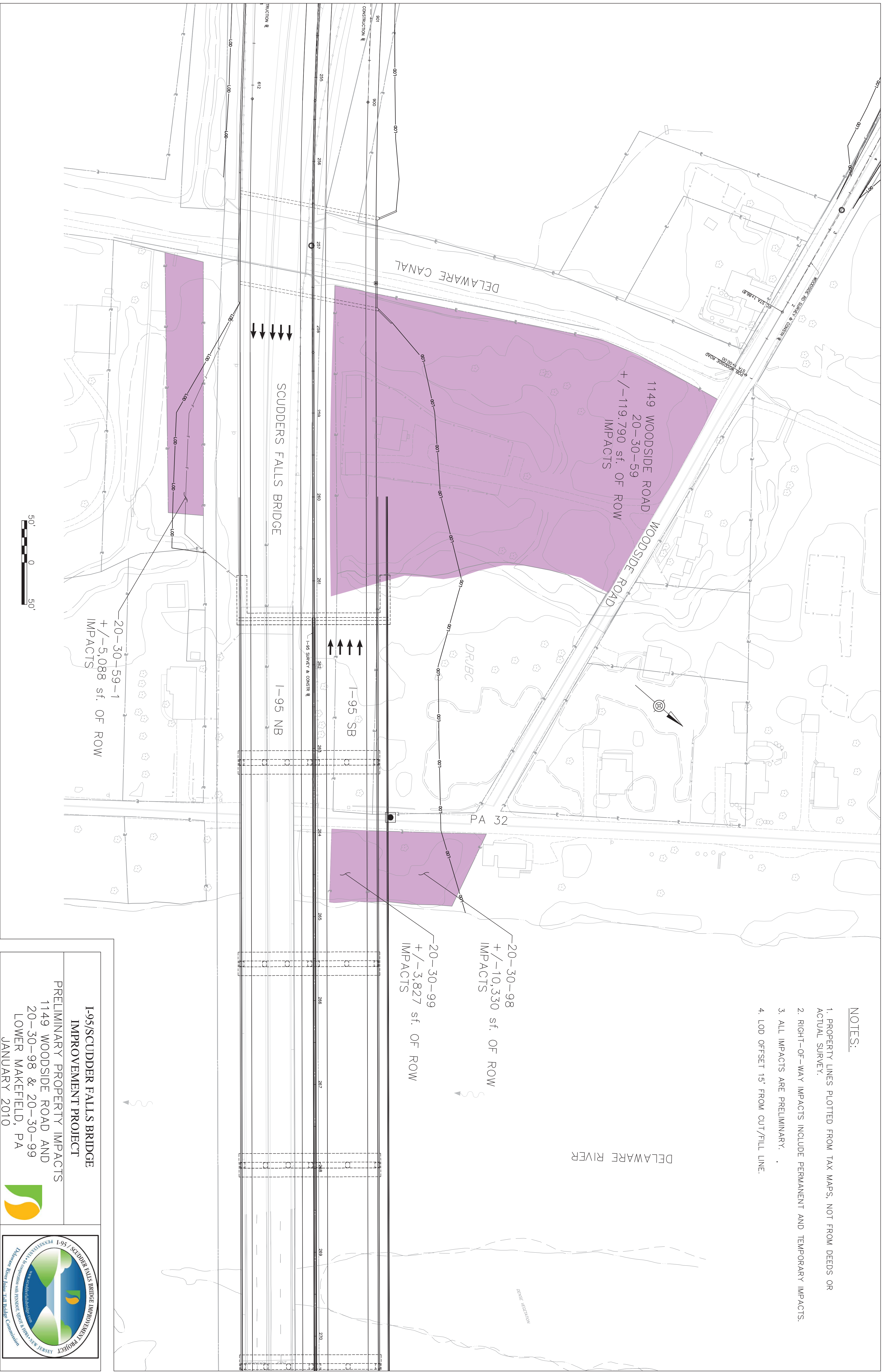

**1-95/SCUDDER FALLS BRIDGE IMPROVEMENT PROJECT**

PRELIMINARY PROPERTY IMPACTS  
1149 WOODSIDE ROAD AND  
20-30-98 & 20-30-99  
LOWER MAKEFIELD, PA  
JANUARY 2010



**NOTES:**

1. PROPERTY LINES PLOTTED FROM TAX MAPS, NOT FROM DEEDS OR ACTUAL SURVEY.
2. RIGHT-OF-WAY IMPACTS INCLUDE PERMANENT AND TEMPORARY IMPACTS.
3. ALL IMPACTS ARE PRELIMINARY.
4. LOD OFFSET 15' FROM CUT/FILL LINE.



<p><b>I-95/SCUDDER FALLS BRIDGE IMPROVEMENT PROJECT</b></p>	
<p>PRELIMINARY PROPERTY IMPACTS</p>	
<p>1208 WOODSIDE ROAD 1214 WOODSIDE ROAD LOWER MAKEFIELD, PA</p>	
<p>JANUARY 2010</p>	
<p>56-1 PENNSYLVANIA I-95/SCUDDER FALLS BRIDGE IMPROVEMENT PROJECT DATE: 01/01/2010 10:00 AM DRAWN BY: GROVES, C. J. CHECKED BY: GROVES, C. J. DATE: 01/01/2010 10:00 AM SCALE: AS SHOWN PROJECT: I-95/SCUDDER FALLS BRIDGE IMPROVEMENT PROJECT SHEET: 1214-1208</p>	